The drawing conventions used for the diagrams are as follows:

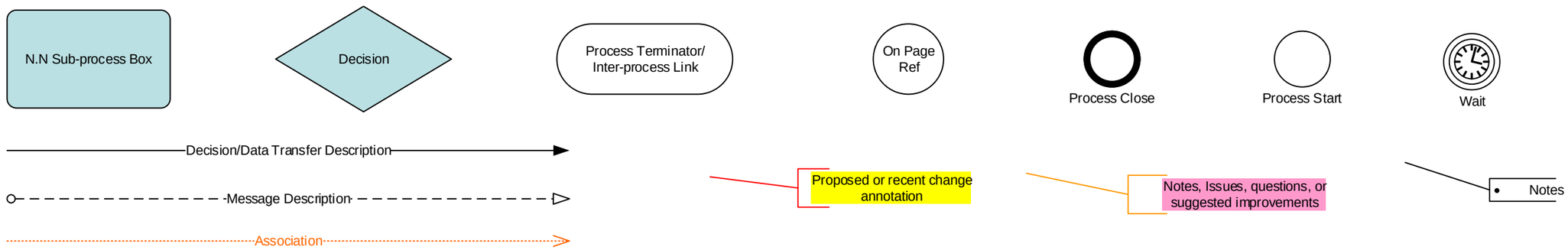

1. New Connection (Not NSW)

DRAFT

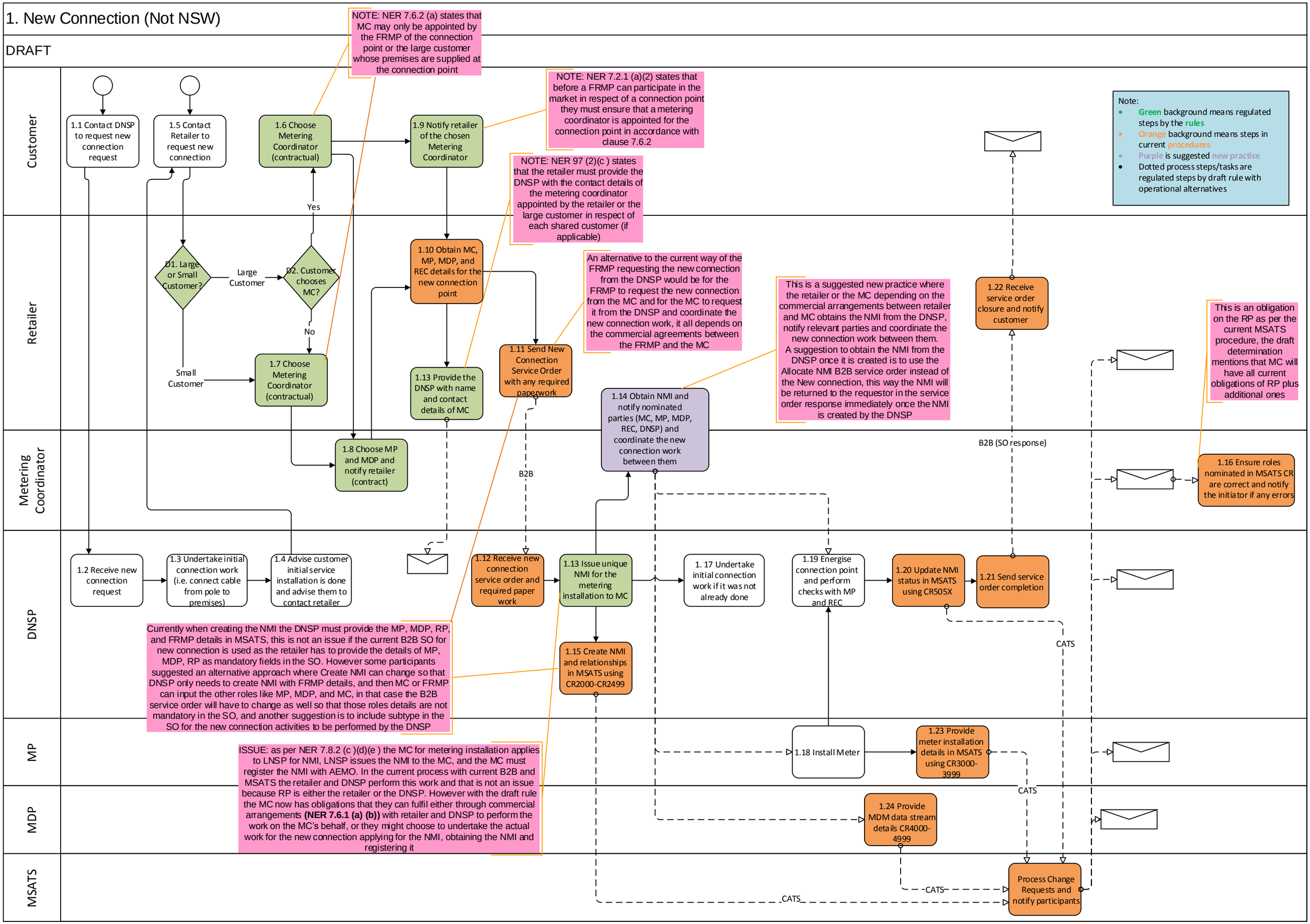

2. New Connection (NSW)

DRAFT (note: this process is currently under review by the NSW government, questions captured on the diagram needs to be considered to correctly map the process)

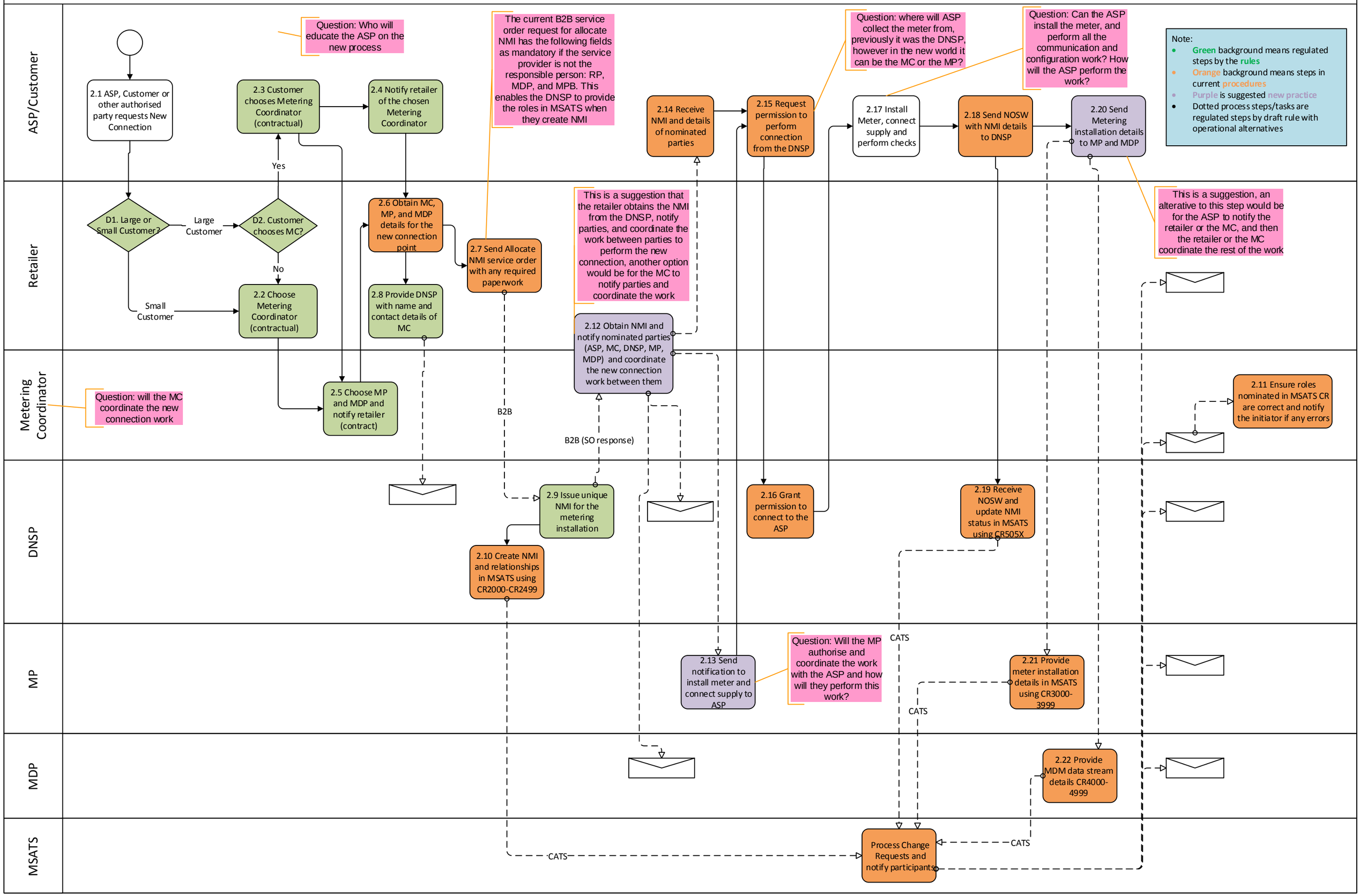

3. Manual Re-energisation/De-energisation (Manual On-site De-en/Re-en by the DNSP, i.e. Fuse Removal/Fuse Re-insert)

DRAFT

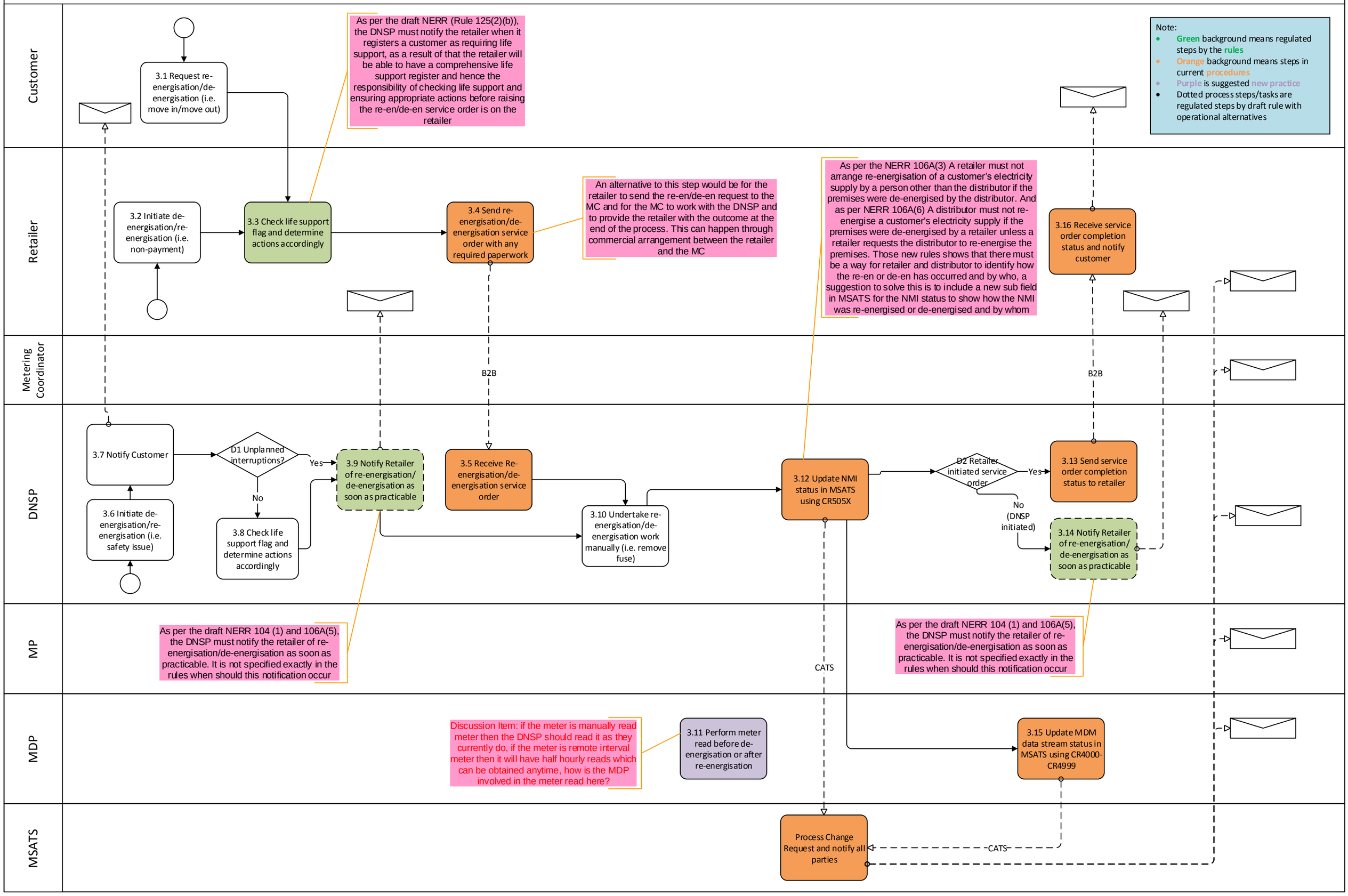

4. Remote Re-energisation/De-energisation (Remote Disconnection/Reconnection by the MP) MC is not involved in the service transactions

DRAFT

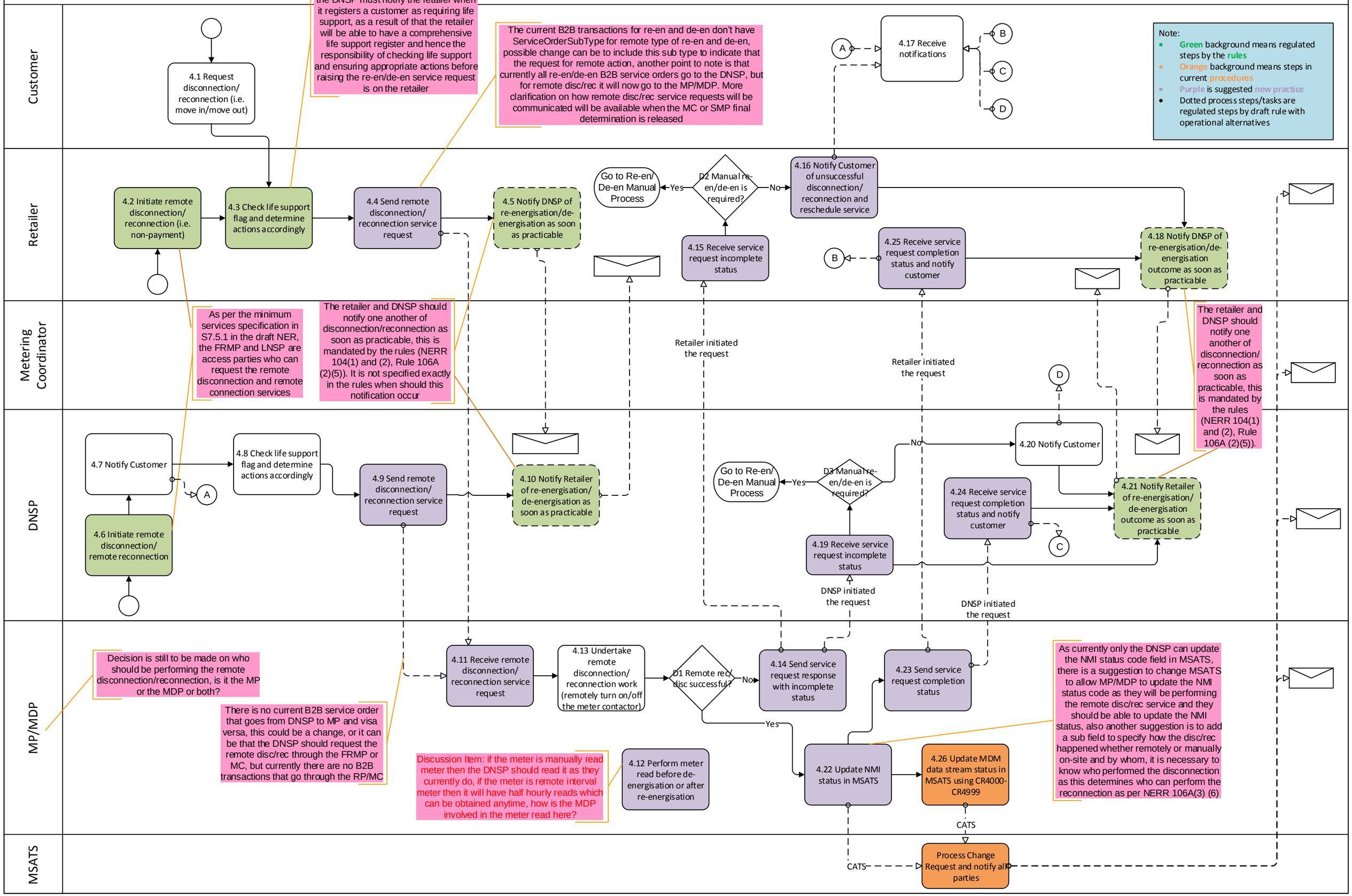

5. Remote Re-energisation/De-energisation (Remote Disconnection/Reconnection by the MP) MC is involved in the service transactions

DRAFT

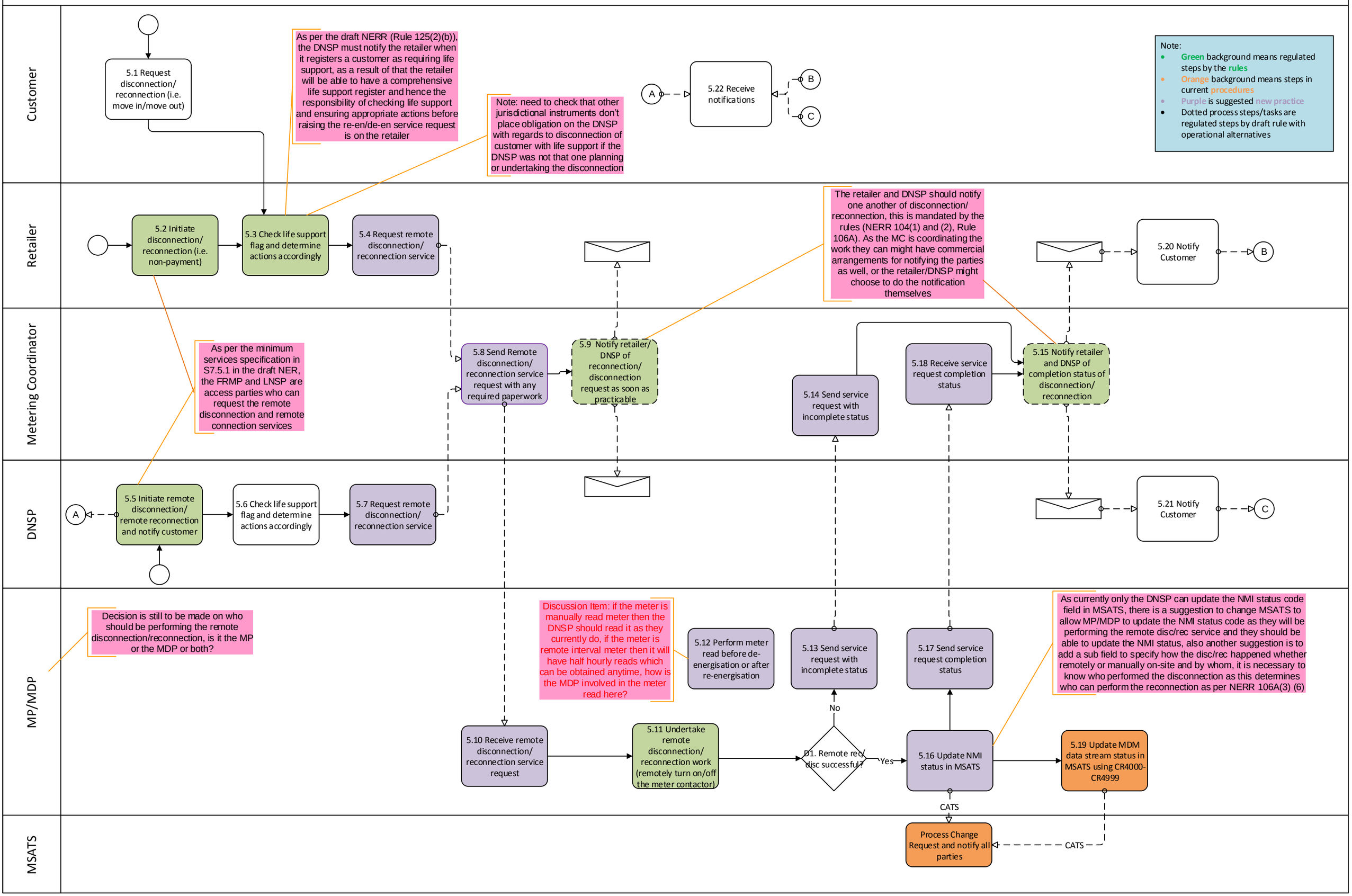

6. Abolishment (Not NSW)

DRAFT

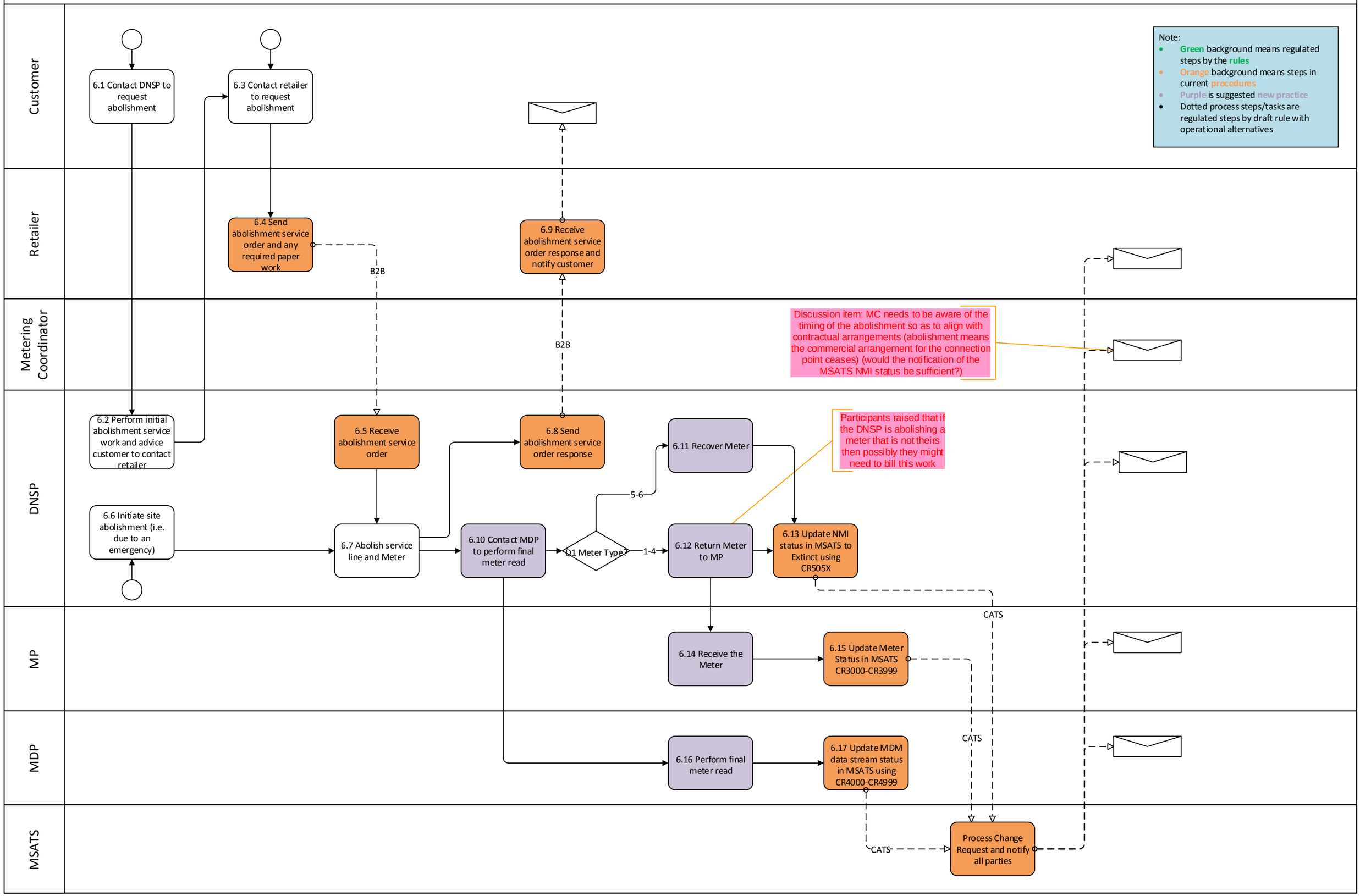

7. Abolishment (NSW)

DRAFT (note: this process is currently under review by the NSW government, questions captured on the diagram needs to be considered to correctly map the process)

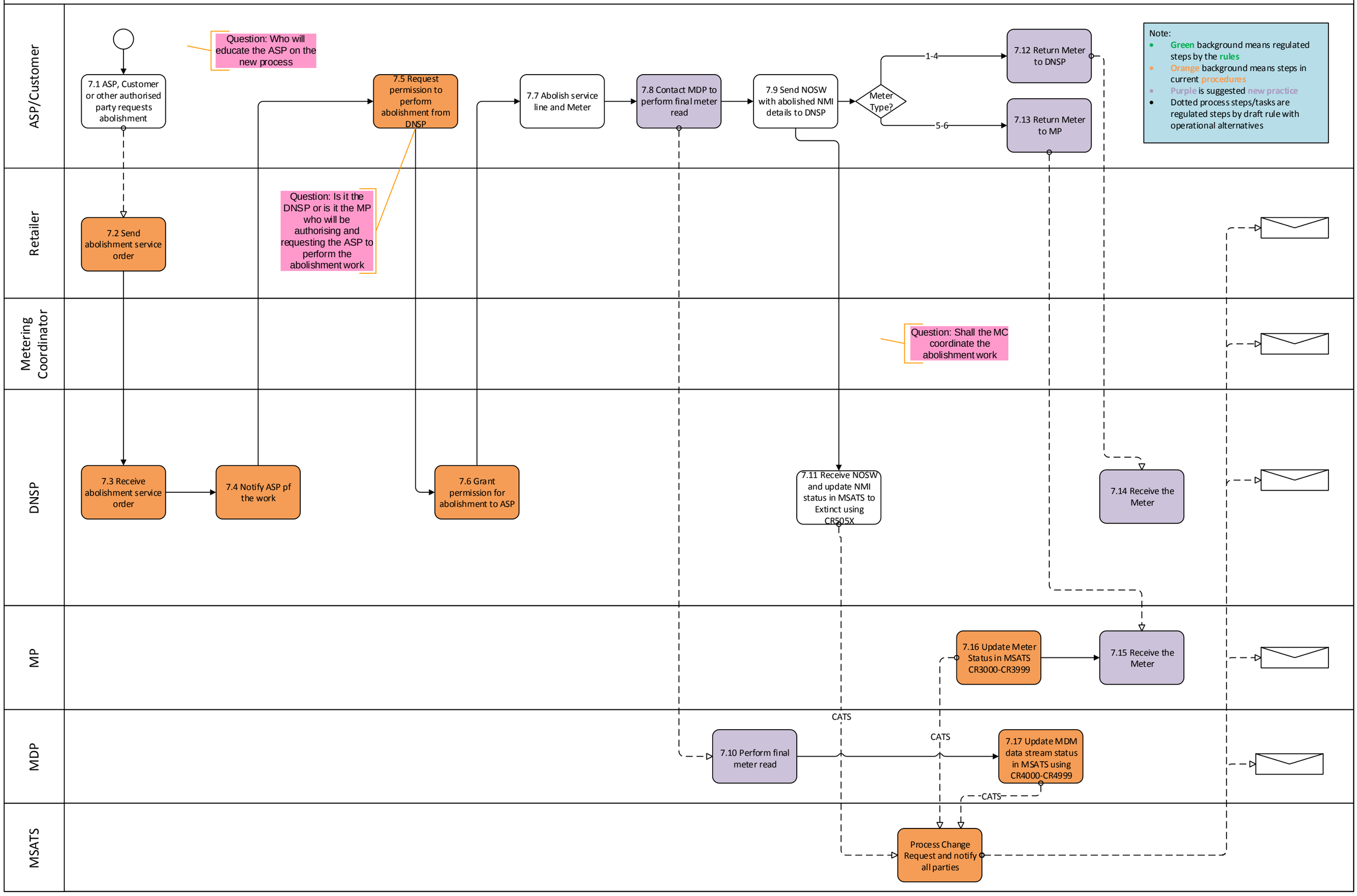

Process Map 8.0 - Meter Change 1-4 (No role changes) - DRAFT

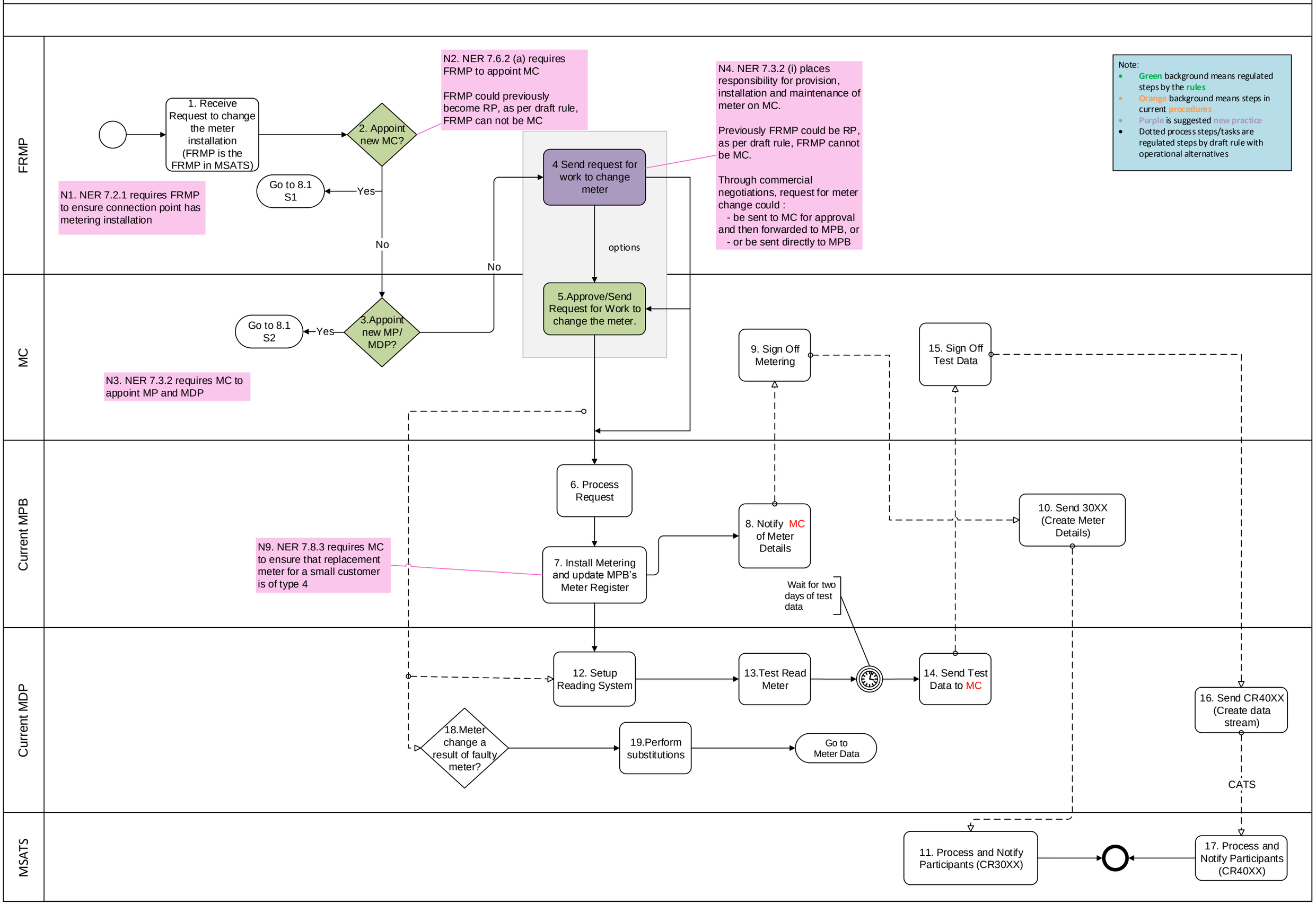

Process Map 8.1 - Meter Change 1-4 (With role and meter changes) - DRAFT

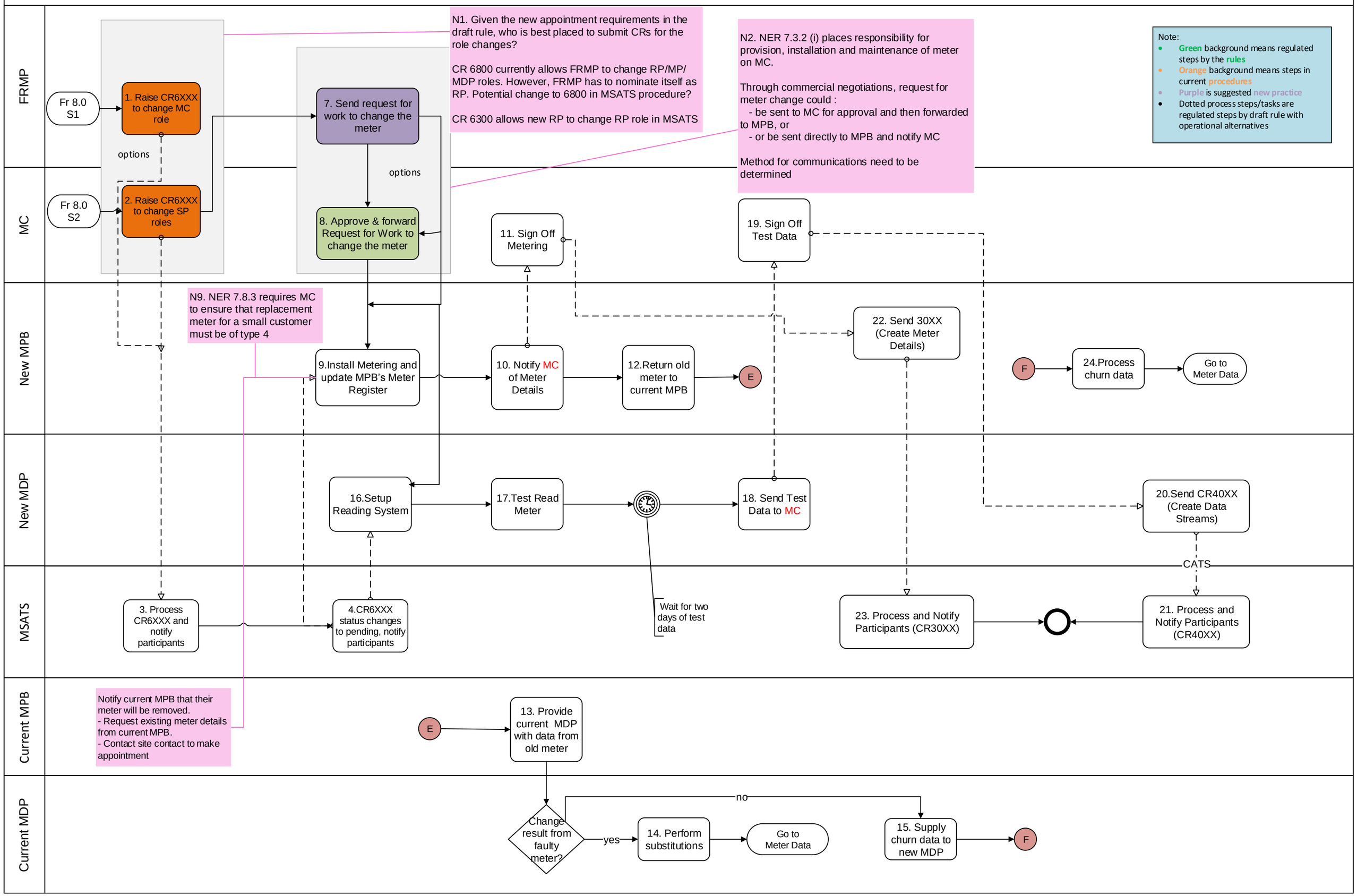
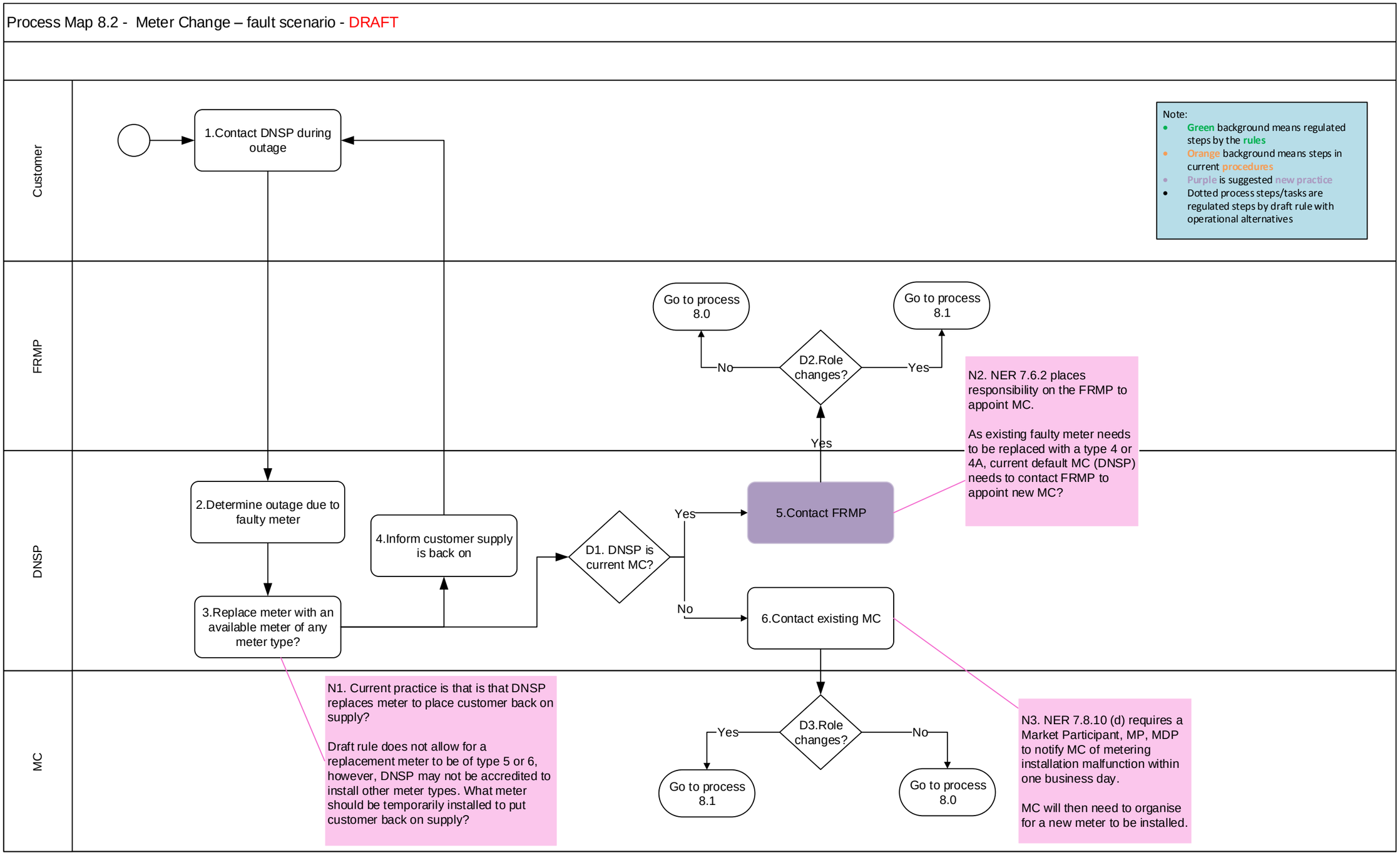
Process Map 8.2 - Meter Change – fault scenario - DRAFT