



Choose certainty.
Add value.

Technical Report No. 611401908001

Rev. 00

Dated 2019-07-03

Client: Orangetek International Pty Ltd
46 Stanley Street, Peakhurst, NSW 2210, Australia

Test subject: Product: IGNIS 1 LED Street Light
Type: IGNIS 1 036 LED 49W

Test specification:

1. Test item:
 - Clause 8 of IEC 62384 (Edition 1.1): Total circuit power
 - Clause 9 of IEC 62384 (Edition 1.1): Circuit power factor
2. Test conditions:
 - (1) Power input: 240 Vac, 50 Hz
 - (2) Warm-up time: > 120 minutes
 - (3) Stabilization time: 30 minutes
 - (4) Control gear: PHILIPS / Xi SR 75W 0.2-0.7A SNEMP 230V S240 sXt
 - (5) Control gear spec.: I/P: 220-240 Vac, 50/60 Hz, 82 W, PF:0.95
O/P: 50-150 Vdc, 200-700 mA, 75 W
 - (6) Dimension of product: 565 mm (L) x 225 mm (W) x 123 mm (H)

Purpose of examination:

- Test according to the test specification

Test result: The test results show that the presented product is in compliance with the specified requirements.

This technical report may only be quoted in full. Any use for advertising purposes must be granted in writing. This report is the result of a single examination of the object in question and is not generally applicable evaluation of the quality of other products in regular production.



1 Description of the test subject

1.1 Function

LED street light.

1.2 Consideration of the foreseeable misuse

- ☒ Not applicable
- ☐ Covered through the applied test specification
- ☐ Covered by the following comment
- ☐ Covered by attached risk analysis

1.3 Technical Data

Model	: IGNIS 1 036 LED 49W
Rated Voltage	: 220-240 Vac
Rated Frequency	: 50/60 Hz
Rated Power	: 49 W
Protection Class	: Class I
Nominal dimension	: 565 mm (L) x 225 mm (W) x 123 mm (H)
Sample size	: 10 pcs

2 Order

2.1 Date of Purchase Order, Customer's Reference

2019-06-10

2.2 Receipt of Test Sample, Location

2019-06-21, TÜV SÜD Asia Ltd. Taiwan Branch

2.3 Date of Testing

2019-06-24 to 2019-06-28



2.4 Location of Testing

TÜV SÜD Asia Ltd. Taiwan Branch
7F., No. 37, Sec. 2, Zhongyang S., Rd., Beitou District, Taipei City, 11270, Taiwan

2.5 Points of Non-compliance or Exceptions of the Test Procedure

None

3 Test Results

See appended table of test results.

4 Remark

4.1 Remarks to Factory

Not applicable.

5. Documentation

- Photo – see Appendix.

6. Summary

The test specification is met.

TÜV SÜD Asia Ltd. Taiwan Branch
TÜV SÜD Group

Engineer:

Alin Hung
Alin Hung
Project Engineer

Technical Report checked:

Alan Yuan
Alan Yuan
Designated Reviewer



Appended Table – Test Results

Sample #	Input voltage (Vac)	Input current (A)	Total circuit power (W)	Power factor	Remark
1	240.03	0.222	48.982	0.919	stabilization
2	240.03	0.220	48.278	0.914	stabilization
3	240.02	0.222	49.093	0.919	stabilization
4	240.02	0.222	49.084	0.918	stabilization
5	240.01	0.223	49.051	0.917	stabilization
6	240.03	0.223	49.271	0.919	stabilization
7	240.02	0.220	48.597	0.914	stabilization
8	240.02	0.222	49.252	0.919	stabilization
9	240.03	0.224	49.575	0.918	stabilization
10	240.03	0.220	48.412	0.917	stabilization
Avg.	240.02	0.222	48.960	0.917	--

Appendix – Photo

Tested Model

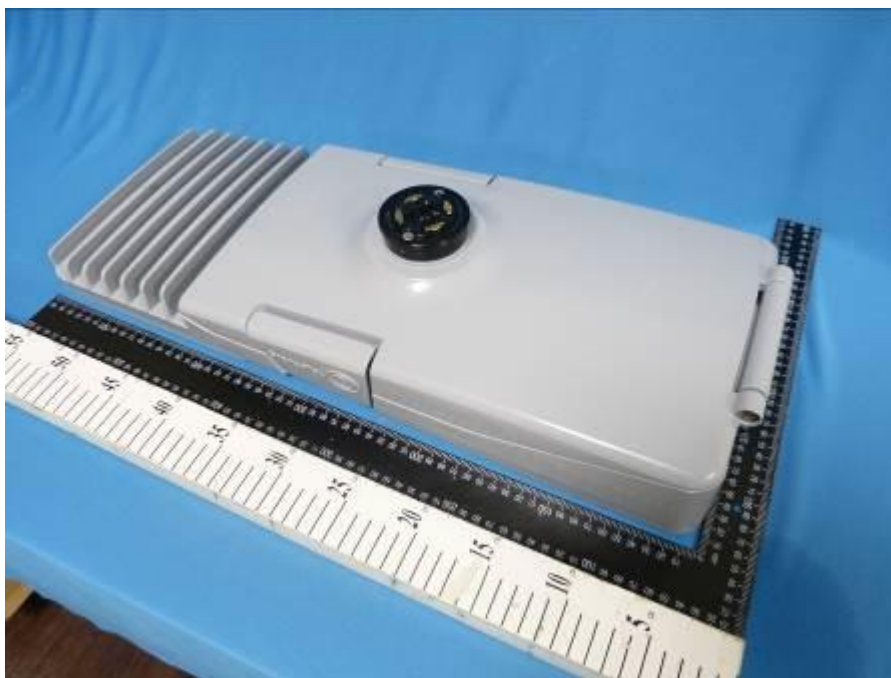

Tested Model

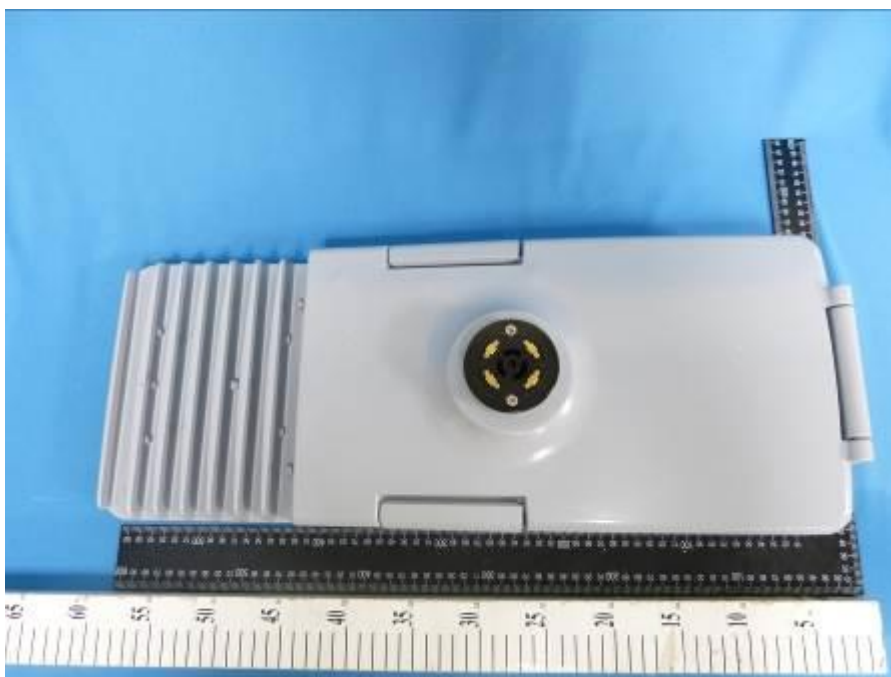

Tested Model



Tested Model

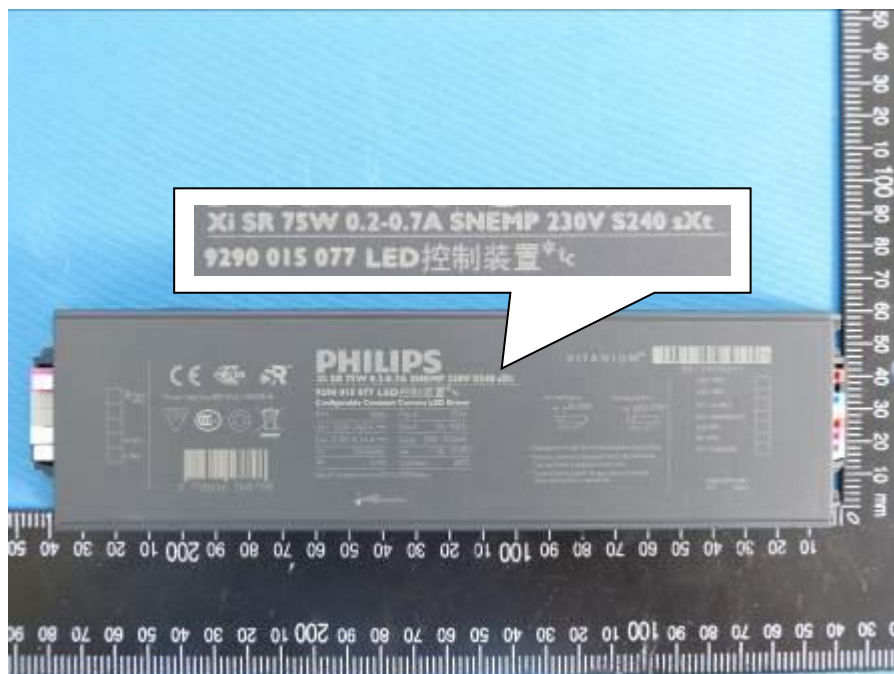

Tested Model

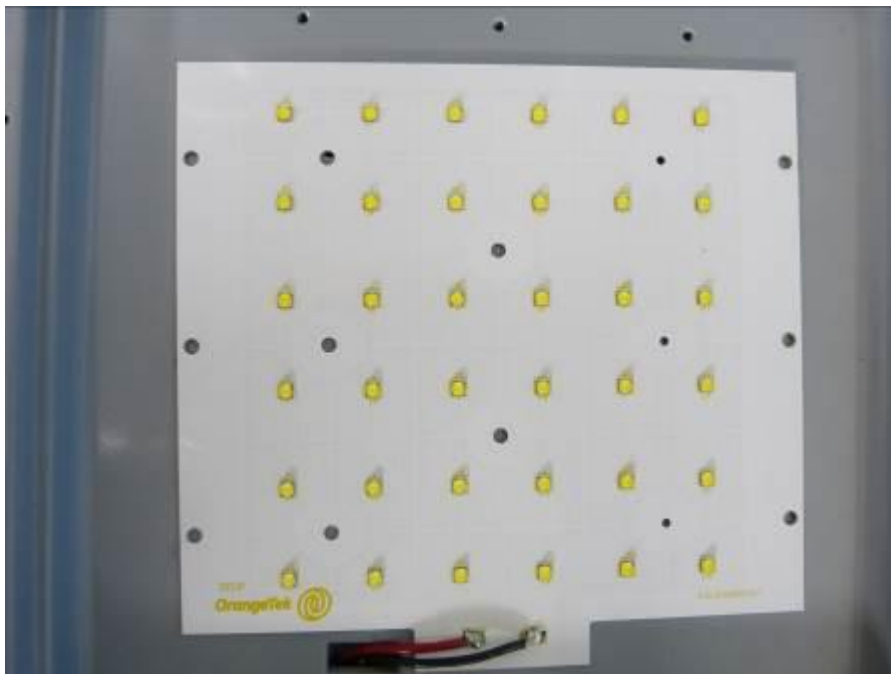

Set-up of test

